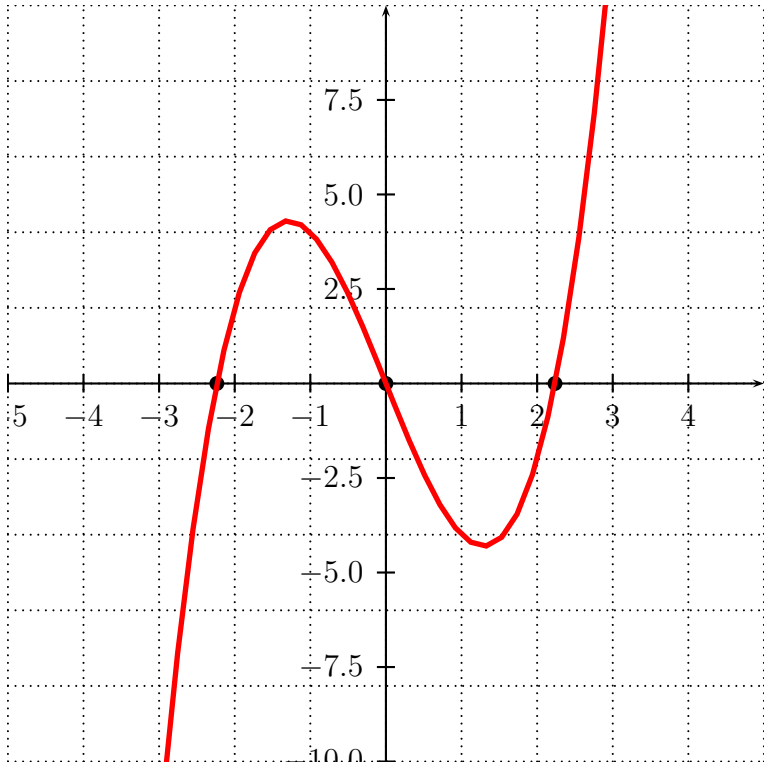
7.5
5.0
2.5
−2.5
−5.0
−7.5
−10.0
−5
−4
−3
−2
−1
1
2
3
4