

# Tame That T<sub>E</sub>X Lion!

## The T<sub>E</sub>X Tamer Hits the Road

Each year, T<sub>E</sub>X Users Group offers essential T<sub>E</sub>X courses in cities convenient to you. Catch these courses in '92!

### Beginning/ Intermediate T<sub>E</sub>X

(No prior knowledge of T<sub>E</sub>X required)

|                |   |
|----------------|---|
| January 20–24  | <b>San Diego</b><br>Hanalei Hotel       |
| February 17–21 | <b>Providence</b><br>Biltmore Hotel     |
| July 20–24     | <b>Portland, Oregon</b><br>Benson Hotel |
| October 19–23  | <b>Chicago</b><br>TBA                   |
| November 2–6   | <b>San Diego</b><br>Hanalei Hotel       |

### Intensive Course in L<sub>A</sub>T<sub>E</sub>X

(No prior knowledge of T<sub>E</sub>X required)

|                |   |
|----------------|---|
| January 27–31  | <b>San Diego</b><br>Hanalei Hotel       |
| February 10–14 | <b>Providence</b><br>Biltmore Hotel     |
| May 18–22      | <b>Boston</b><br>TBA                    |
| August 3–7     | <b>Portland, Oregon</b><br>Benson Hotel |
| October 26–30  | <b>San Diego</b><br>Hanalei Hotel       |
| November 9–13  | <b>Providence</b><br>Biltmore Hotel     |

**Lodging:** Special TUG room rates available to course participants at host hotels



...and makes house calls

*On-site courses in T<sub>E</sub>X and L<sub>A</sub>T<sub>E</sub>X  
from T<sub>E</sub>X Users Group*

"I can't get away from the office," you say?  
No problem. We'll come to you!

- ▼ Courses in T<sub>E</sub>X and L<sub>A</sub>T<sub>E</sub>X tailored to the needs of your group
- ▼ Courses at every level from beginning to advanced
- ▼ Five full days of instruction at your site
- ▼ One-week course fee includes all instructor fees and expenses PLUS textbooks and other materials for up to 15 students.
- ▼ Save time and money!
- ▼ If a properly equipped training facility is not available, TUG will arrange computer rentals (not included in course fee.)

# Take a course or two with TUG in '92.

## Annual Conference Courses

Before and after the  
T<sub>E</sub>X Users Group 13th Annual Meeting at  
The Benson Hotel  
Portland, Oregon July 27–30, 1992

- July 20–24 Beginning/Intermediate T<sub>E</sub>X  
July 26 T<sub>E</sub>X for Publishers  
July 31–August 1 Practical SGML and T<sub>E</sub>X  
Introduction to Typography  
LAMS-T<sub>E</sub>X  
August 3–7 Advanced T<sub>E</sub>X and Macro Writing  
Intensive Course in L<sup>A</sup>T<sub>E</sub>X

**Site/Lodging:** Courses will be held at the Benson Hotel, Portland's premier establishment recently restored to its handsome stature of decades ago. The Benson is also the site of T<sub>E</sub>X Users Group 13th Annual Meeting, *T<sub>E</sub>X in Context*. Special TUG room rates are available.

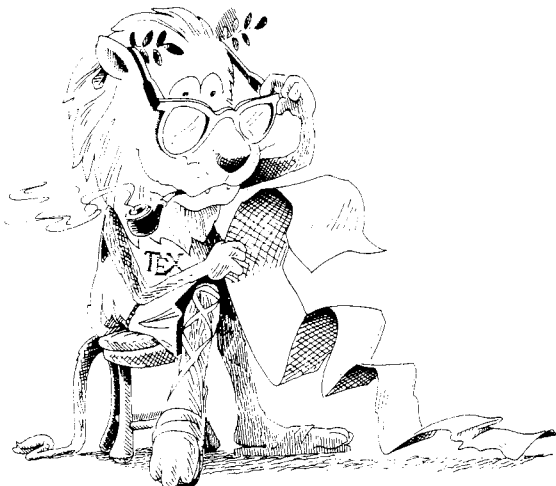

©Lions, *The T<sub>E</sub>Xbook*, 1986; used by permission of Addison-Wesley Publishing Co.

## Here's what T<sub>E</sub>Xers say about TUG courses:

*"Excellent presentation"*

*"Excellent documentation"*

*"Flow of the course led to desired learning path; buildup of material to more complicated projects was good."*

*"No weak points"*

*"Instructor had a wealth of knowledge regarding the subject and had a strong desire to give us as much as possible."*



For fee information, detailed course descriptions, a registration form and information on the 13th Annual Meeting, contact:

**T<sub>E</sub>X Users Group**

P.O. Box 9506

Providence, Rhode Island 02940 U.S.A.

Phone: (401) 751-7760

Fax: (401) 751-1071

Email: [tug@math.ams.com](mailto:tug@math.ams.com)

Most courses are conducted lab-style; each participant has his/her own computer.

All TUG members receive discounts on TUG classes.

July 27 to 30, 1992

# 13th Annual T<sub>E</sub>X Users Group Meeting



## PORTLAND, OREGON

▲ Mark your calendars and join us in Portland, the home of 20-pound salmon and 20-story buildings. Ride light rail trains over cobblestone streets, ski Mt. Hood and attend the symphony in the same day—even in July. A friendly city, Portland charms its visitors with a variety of attractions including:

Windsurfing

A trip up the Columbia River on a sternwheeler

Tours of the wine region

The Metro Washington Park Zoo

Portland Center for the Performing Arts

Oaks Amusement Park

Oregon Art Institute

Scenic Washington County

Oregon Museum of Science and Industry

World Forestry Center

Mt. Hood

Portland Saturday Market for arts and crafts

Of special interest to TUG Meeting attendees may be the 11th Annual Mt. Hood Festival of Jazz to be held August 1st and 2nd in Gresham, Oregon, a suburb of Portland.

For a complete visitors' guide, *The Portland Book*, call the Portland Visitors' Center at (800) 345-3214.

### T<sub>E</sub>X in Context Resources, Support Tools, and Comparative Studies

▲ During four information-packed days, we'll delve into front-ends for T<sub>E</sub>X, inclusion of graphics within T<sub>E</sub>X documents as well as exportation of T<sub>E</sub>X output to other graphics programs, comparisons of implementations of T<sub>E</sub>X on microcomputers, network access and resources, educational issues, and translation between T<sub>E</sub>X and word-processors.

Presentations

Workshops

Networking Luncheons

Exhibits

Panel discussions

Classes

▲ We'll meet and stay at the Benson Hotel, Portland's premier hotel recently restored to its grand stature of the early 1900s. A registered historic landmark, the Benson was built by Oregon lumberman, Simon Benson using elaborate craftsmanship and imported wood interiors. Special TUG rates: \$89/night (available until June 26 only.)

▲ Program coordinator:

Mimi Lafrenz  
ETP Services Co.

Program committee:

Helen Gibson  
Wellcome Institute

Doug Henderson  
Blue Sky Research

Ron Whitney  
T<sub>E</sub>X Users Group

▲ Watch your mail and future issues of *TUGboat* and *T<sub>E</sub>X & TUG News* for more details. In the meantime, if you have questions, contact:

**T<sub>E</sub>X Users Group**

Phone: (401) 751-7760

Fax: (401) 751-1071

e-mail: tug@math.ams.com

P.O. Box 9506

Providence, RI 02940

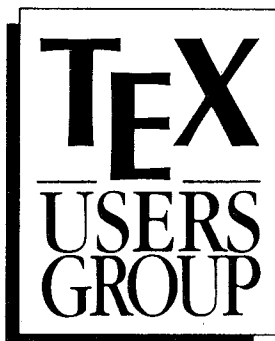

# TEXniques

## Publications for the TEX Community

### Available now:

1. **VAX Language-Sensitive Editor (LSEdit)**  
**Quick Reference Guide for Use with the L<sup>A</sup>T<sub>E</sub>X Environment and L<sup>A</sup>T<sub>E</sub>X Style Templates** by Kent McPherson
2. **Table Making – the INRST<sub>E</sub>X Method** by Michael J. Ferguson
3. **User's Guide to the I<sub>D</sub>X<sub>E</sub>X Program** by R. L. Aurbach
4. **User's Guide to the G<sub>L</sub>O<sub>T</sub>E<sub>X</sub> Program** by R. L. Aurbach
5. **Conference Proceedings, T<sub>E</sub>X Users Group Eighth Annual Meeting**,  
 Seattle, August 24–26, 1987, Dean Guenther, Editor
6. **The P<sub>1</sub>CT<sub>E</sub>X Manual** by Michael J. Wichura
7. **Conference Proceedings, T<sub>E</sub>X Users Group Ninth Annual Meeting**,  
 Montréal, August 22–24, 1988, Christina Thiele, Editor
8. **A Users' Guide for T<sub>E</sub>X** by Frances Huth
9. **An Introduction to L<sup>A</sup>T<sub>E</sub>X** by Michael Urban
10. **L<sup>A</sup>T<sub>E</sub>X Command Summary** by L. Botway and C. Biemesderfer
11. **First Grade T<sub>E</sub>X** by Arthur Samuel
12. **A Gentle Introduction to T<sub>E</sub>X** by Michael Doob
13. **METAFONTware** by Donald E. Knuth, Tomas G. Rokicki, and  
 Arthur Samuel
14. **A Permuted Index for T<sub>E</sub>X and L<sup>A</sup>T<sub>E</sub>X** by Bill Cheswick

### Coming soon:

15. **EDMAC: A Plain T<sub>E</sub>X Format for Critical Editions**  
 by John Lavagnino and Dominik Wujastyk

**T<sub>E</sub>X Users Group**  
**P. O. Box 9506**  
**Providence, R.I. 02940, U.S.A.**

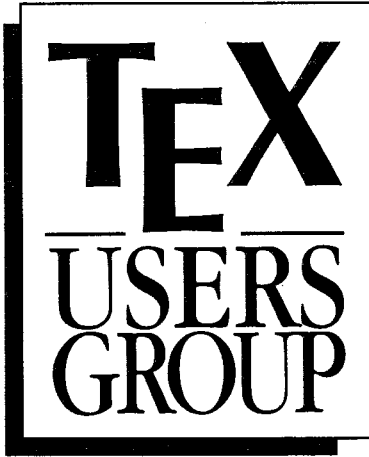

Complete and return this form with payment to:

TeX Users Group  
 Membership Department  
 P. O. Box 594  
 Providence, RI 02901 USA  
 Telephone: (401) 751-7760  
 FAX: (401) 751-1071  
 Email: tug@Math.AMS.com

Membership is effective from January 1 to December 31 and includes subscriptions to *TUGboat*, *The Communications of the TeX Users Group* and the TUG newsletter, *TeX and TUG News*. Members who join after January 1 will receive all issues published that calendar year.

#### For more information ...

Whether or not you join TUG now, feel free to return this form to request more information. Be sure to include your name and address in the spaces provided to the right.

#### Check all items you wish to receive below:

- Institutional membership information
- Course and meeting information
- Advertising rates
- Products/publications catalogue
- Public domain software catalogue
- More information on TeX

## Individual Membership Application

Name \_\_\_\_\_

Institutional affiliation, if any \_\_\_\_\_

Position \_\_\_\_\_

Address (business or home (circle one)) \_\_\_\_\_

\_\_\_\_\_

City \_\_\_\_\_

State or Country \_\_\_\_\_ Zip \_\_\_\_\_

Daytime telephone \_\_\_\_\_ FAX \_\_\_\_\_

Email addresses (*please specify networks, as well*) \_\_\_\_\_

\_\_\_\_\_

I am also a member of the following other TeX organizations:

Specific applications or reasons for interest in TeX:

Hardware on which TeX is used:

Computer and operating system \_\_\_\_\_

Output device/printer \_\_\_\_\_

\_\_\_\_\_

\_\_\_\_\_

\_\_\_\_\_

There are two types of TUG members: regular members, who pay annual dues of \$60; and full-time student members, whose annual dues are \$50. Students must include verification of student status with their applications.

Please indicate the type of membership for which you are applying:

- Regular @ \$60     Full-time student @ \$50

Amount enclosed for 1992 membership: \$ \_\_\_\_\_

(*Prepayment in US dollars drawn on a US bank is required*)

- Check/money order payable to TeX Users Group enclosed

- Charge to MasterCard/VISA

Card # \_\_\_\_\_ Exp. date \_\_\_\_\_

Signature \_\_\_\_\_



Complete and return this form  
with payment to:

TeX Users Group  
Membership Department  
P.O. Box 594  
Providence, RI 02901 USA

#### Bank transfers

TeX Users Group, #002-031375  
Hospital Trust National Bank  
One Hospital Trust Plaza  
Providence, RI 02903  
USA

Membership is effective from  
January 1 to December 31. Members  
who join after January 1 will receive  
all issues of *TUGboat* published that  
calendar year.

#### For more information ...

##### Correspondence

TeX Users Group  
653 North Main Street  
P.O. Box 9506  
Providence, RI 02940  
USA  
Telephone: (401) 751-7760  
Fax: (401) 751-1071  
Email: tug@math.ams.com

Whether or not you join TUG now,  
feel free to return this form to  
request more information.

#### Check all items you wish to receive below:

- Course and meeting information  
 Products/publications catalogue  
 Public domain software  
catalogue

## Institutional Membership Application

Institution or Organization \_\_\_\_\_

Principal contact \_\_\_\_\_

Address \_\_\_\_\_

City \_\_\_\_\_

State or Country \_\_\_\_\_ Zip \_\_\_\_\_

Daytime telephone \_\_\_\_\_ FAX \_\_\_\_\_

Email addresses (*please specify networks, as well*) \_\_\_\_\_

Each Institutional Member is entitled to:

- designate a number of individuals to have full status as TUG individual members;
- take advantage of reduced rates for TUG meetings and courses for *all* staff members;
- be acknowledged in every issue of *TUGboat* published during the membership year.

Educational institutions receive a \$100 discount in the membership fee. The three basic categories of Institutional Membership each include a certain number of individual memberships. Additional individual memberships may be obtained at the rates indicated. Fees are as follows:

| Category                    | Rate (educ./non-educ.) | Add'l mem. |
|-----------------------------|------------------------|------------|
| A (includes 7 memberships)  | \$ 540 / \$ 640        | \$50 ea.   |
| B (includes 12 memberships) | \$ 815 / \$ 915        | \$50 ea.   |
| C (includes 30 memberships) | \$1710 / \$1810        | \$40 ea.   |

Please indicate the type of membership for which you are applying:

Category \_\_\_\_\_ + \_\_\_\_\_ additional individual memberships

Amount enclosed for 1992 membership: \$ \_\_\_\_\_

Check/money order payable to TeX Users Group enclosed

(*payment is required in US dollars drawn on a US bank*)

Bank transfer bank \_\_\_\_\_  
ref # \_\_\_\_\_

Charge to MasterCard/VISA

Card # \_\_\_\_\_ Exp. date \_\_\_\_\_

Signature \_\_\_\_\_

Please attach a corresponding list of individuals whom you wish to designate as TUG individual members. Minimally, we require names and addresses so that TUG publications may be sent directly to these individuals, but we would also appreciate receiving the supplemental information regarding phone numbers, email addresses, TeX interests, and hardware configurations as requested on the TUG Individual Membership Application form. For this purpose, the latter application form may be photocopied and mailed with this form.

## T<sub>E</sub>X Consulting and Production Services

### North America

#### AMERICAN MATHEMATICAL SOCIETY

P. O. Box 6248, Providence, RI 02940; (401) 455-4060  
Typesetting from DVI files on an Autologic APS Micro-5 or an Agfa Compugraphic 9600 (PostScript).  
Times Roman and Computer Modern fonts.  
Composition services for mathematical and technical books and journal production.

#### ANAGNOSTOPOULOS, Paul C.

433 Rutland Street, Carlisle, MA 01741; (508) 371-2316  
Composition and typesetting of high-quality books and technical documents. Production using Computer Modern or any available PostScript fonts. Assistance with book design. I am a computer consultant with a Computer Science education.

#### ARBORTEXT, Inc.

535 W. William, Suite 300, Ann Arbor, MI 48103;  
(313) 996-3566  
Typesetting from DVI files on an Autologic APS-5.  
Computer Modern and standard Autologic fonts.  
T<sub>E</sub>X installation and applications support.  
T<sub>E</sub>X-related software products.

#### ARCHETYPE PUBLISHING, Inc.,

Lori McWilliam Pickert

P. O. Box 6567, Champaign, IL 61821; (217) 359-8178  
Experienced in producing and editing technical journals with T<sub>E</sub>X; complete book production from manuscript to camera-ready copy; T<sub>E</sub>X macro writing including complete macro packages; consulting.

#### THE BARTLETT PRESS, Inc.,

Frederick H. Bartlett

Harrison Towers, 6F, 575 Easton Avenue,  
Somerset, NJ 08873; (201) 745-9412  
Vast experience: 100+ macro packages, over 30,000 pages published with our macros; over a decade's experience in all facets of publishing, both T<sub>E</sub>X and non-T<sub>E</sub>X; all services from copyediting and design to final mechanicals.

#### COWAN, Dr. Ray F.

141 Del Medio Ave. #134, Mountain View, CA 94040;  
(415) 949-4911

*Ten Years of T<sub>E</sub>X and Related Software Consulting Books, Documentation, Journals, and Newsletters*  
T<sub>E</sub>X & L<sup>A</sup>T<sub>E</sub>X macropackages, graphics; PostScript language applications; device drivers; fonts; systems.

#### DOWNES, Michael

49 Weeks Street, North Smithfield, RI 02895;  
(401) 762-3715

Instruction in A<sub>M</sub>S-T<sub>E</sub>X, AMS-L<sup>A</sup>T<sub>E</sub>X, plain T<sub>E</sub>X, and advanced macro writing. Custom documentstyles.  
Consulting: ■ advanced mathematical typesetting topics; ■ tuning mathematics fonts; ■ getting the most out of T<sub>E</sub>X in a production environment. Troubleshooting.

#### ELECTRONIC TECHNICAL PUBLISHING SERVICES CO.

2906 Northeast Glisan Street, Portland, Oregon 97232-3295;  
(503) 234-5522; FAX: (503) 234-5604  
Total concept services include editorial, design, illustration, project management, composition and prepress. Our years

of experience with T<sub>E</sub>X and other electronic tools have brought us the expertise to work effectively with publishers, editors, and authors. ETP supports the efforts of the T<sub>E</sub>X Users Group and the world-wide T<sub>E</sub>X community in the advancement of superior technical communications.

#### HOENIG, Alan

17 Bay Avenue, Huntington, NY 11743; (516) 385-0736  
T<sub>E</sub>X typesetting services including complete book production; macro writing; individual and group T<sub>E</sub>X instruction.

#### KUMAR, Romesh

1549 Ceals Court, Naperville, IL 60565; (708) 972-4342  
Beginners and intermediate group/individual instruction in T<sub>E</sub>X. Development of T<sub>E</sub>X macros for specific purposes. Using T<sub>E</sub>X with FORTRAN for custom-tailored software. Flexible hours, including evenings and weekends.

#### MAGUS, Kevin W. Thompson

P. O. Box 390965, Mountain View CA 94039-0965;  
(800) 848-8037; (415) 940-1109; [magus@cup.portal.com](mailto:magus@cup.portal.com)  
L<sup>A</sup>T<sub>E</sub>X consulting from start to finish. Layout design and implementation, macro writing, training, phone support, and publishing. Can take L<sup>A</sup>T<sub>E</sub>X files and return camera ready copy. Knowledgeable about long document preparation and mathematical formatting.

#### OGAWA, Arthur

920 Addison, Palo Alto, CA 94301; (415) 323-9624  
Experienced in book production, macro packages, programming, and consultation. Complete book production from computer-readable copy to camera-ready copy.

#### QUIXOTE, Don Hosek

440F Grinnell, Claremont, CA 91711; (714) 625-0147  
Complete line of T<sub>E</sub>X, L<sup>A</sup>T<sub>E</sub>X, and METAFONT services including custom L<sup>A</sup>T<sub>E</sub>X style files, complete book production from manuscript to camera-ready copy; custom font and logo design; installation of customized T<sub>E</sub>X environments; phone consulting service; database applications and more.  
Call for a free estimate.

#### RICHERT, Norman

1614 Loch Lake Drive, El Lago, TX 77586;  
(713) 326-2583  
T<sub>E</sub>X macro consulting.

#### T<sub>E</sub>XNOLOGY, Inc., Amy Hendrickson

57 Longwood Ave., Brookline, MA 02146;  
(617) 738-8029.  
T<sub>E</sub>X macro writing (author of MacroT<sub>E</sub>X); custom macros written to meet publisher's or designer's specifications; instruction.

---

### Outside North America

#### TYPOT<sub>E</sub>X LTD.

Electronical Publishing, Battyány u. 14. Budapest, Hungary  
H-1015; (036) 11152 337  
Editing and typesetting technical journals and books with T<sub>E</sub>X from manuscript to camera ready copy. Macro writing, font designing, T<sub>E</sub>X consulting and teaching.



**Statement of Ownership,  
Management and  
Circulation**  
(Required by 39 U.S.C. 3685)

|   |  |  |  |
|---|--|--|--|
| 1A. Title of Publication  |  | 1B. PUBLICATION NO.  | 1C. Date of Filing   |
| TUOboost  |  | 0896320  | 9-30-91  |
| 2. Frequency of Issue<br>Quarterly  |  | 3A. No. of Issues Published<br>Annually<br>4 • Supplement            | 3B. Annual Subscription Price<br>\$45.00                           |
| 4. Complete Mailing Address of Known Office of Publication (Street, City, County, State and ZIP + 4 Code) (Not printer)   |  |  |  |
| 653 North Main Street, Providence, RI 02904   |  |  |  |
| 5. Complete Mailing Address of the Headquarters of General Business Offices of the Publisher (Not printer)  |  |  |  |
| 653 North Main Street, Providence, RI 02904   |  |  |  |
| 6. Full Names and Complete Mailing Address of Publisher, Editor, and Managing Editor (This item MUST NOT be blank)  |  |  |  |
| Publisher (Name and Complete Mailing Address)<br>TeX Users Group, 653 North Main Street, Providence, RI 02904   |  |  |  |
| Editor (Name and Complete Mailing Address)<br>Barbara Beeton, TeX Users Group, 653 North Main Street, Providence, RI 02904  |  |  |  |
| Managing Editor (Name and Complete Mailing Address)<br>None   |  |  |  |
| 7. Owner (If owned by a corporation, its name and address must be stated and also immediately thereunder the names and addresses of stockholders owning or holding 1 percent or more of total amount of stock. If not owned by a corporation, the name and address of the individual owner must be given. If owned by a partnership or other unincorporated firm, its name and address as well as that of each individual must be given. If the publication is published by a nonprofit organization, its name and address must be stated.) (State must be completed) |  |  |  |
| Full Name   |  | Complete Mailing Address   |  |
| TeX Users Group   |  | 653 North Main St., Providence, RI 02904                             |  |
| 8. Known Bondholders, Mortgagees, and Other Security Holders Owning or Holding 1 Percent or More of Total Amount of Bonds, Mortgages or Other Securities. (If there are none, so state)   |  |  |  |
| Full Name   |  | Complete Mailing Address   |  |
| None  |  |  |  |
| 9. For completion by nonprofit organizations authorized to mail at special rates (USPS Section 442 (J) only)<br>The purpose, function, and nonprofit status of the organization and the exempt status for Federal income tax purposes (Check one)   |  |  |  |
| (1) <input type="checkbox"/> Has Not Changed During Preceding 12 Months   |  |  |  |
| (2) <input type="checkbox"/> Has Changed During Preceding 12 Months (If changed, publisher must submit explanation of change with this statement.)  |  |  |  |
| 10. Extent and Nature of Circulation<br>(See instructions on reverse side)  |  | Average No. Copies Each Issue During Preceding 12 Months             | Actual No. Copies of Single Issue Published Nearest to Filing Date |
| A. Total No. Copies (Net Press Run)   |  | 4750   | 5085   |
| B. Paid and/or Requested Circulation<br>1. Sales through dealers and carriers, street vendors and counter sales   |  | 0  | 0  |
| 2. Mail Subscriptions<br>(Paid and/or requested)  |  | 3800   | 3451   |
| C. Total Paid and/or Requested Circulation<br>(Sum of B1 and B2)  |  | 3800   | 3451   |
| D. Free Distribution by Mail, Carrier or Other Means<br>Samples, Complimentary, and Other Free Copies   |  | 0  | 164  |
| E. Total Distribution (Sum of C and D)  |  | 3800   | 3615   |
| F. Copies Not Distributed<br>1. Office use, left overs, unaccounted, spoiled after printing   |  | 950  | 1470   |
| 2. Return from News Agents  |  | 0  | 0  |
| G. TOTAL (Sum of E, F1 and 2—should equal net press run shown in A)   |  | 4750   | 5085   |
| 11. I certify that the statements made by me above are correct and complete   |  | Signature and Title of Editor, Publisher, Business Manager, or Owner |  |

PS Form 3526, January 1991

(See instructions on reverse)

## Index of Advertisers

|          |  |
|----------|--|
| 587      | American Mathematical Society            |
| 576      | ArborText                                |
| Cover 3  | Blue Sky Research                        |
| 584      | Computer Composition                     |
| 579      | Electronic Technical Publishing Services |
| 586      | Yannis Haralambous                       |
| 575      | job ctl                                  |
| 582      | K-Talk Communications                    |
| 580, 581 | Kinch Computer Company                   |
| 583      | MicroPress, Inc.                         |
| 587      | Micro Programs, Inc.                     |
| 578      | Personal TeX Inc.                        |
| 585      | TCI Software                             |
| 577      | Type 2000                                |
| 588      | Y&Y                                      |



*faxpak* provides Group 3 facsimile capabilities to networked SUNs and XENIX 2.8.2 and compatible systems. Supports SIERRA type modems such as WORLDPORT's 2496 and "Class Two" modems.

File Formats: • Plain ASCII • TeX and L<sup>A</sup>T<sub>E</sub>X<sup>1</sup> • POSTSCRIPT text and graphics • SUN raster and other bitmaps • Easily extended to any bitmap or file format.

Configurable Options: • Multiple phone lines • View received faxes on screen • Aliases, distributions lists, batch jobs • Complex permissions scheme or unrestricted access • Departmental or system wide "cover pages" • Page numbering • Pasting up of bitmaps • Restriction of transmissions to "off peak" rates • "Pickup Mode" to avoid resending confirmed pages after errors • Accounting.

*faxpak* comes with a site licence and costs \$360. plus \$25 for shipping by AIR MAIL.. Details from: job ctl, Klaus Schallhorn, 28 Belgravia St., Penzance, Cornwall, TR18 2BJ, UK. FAX +44 736 330083, <faxinfo@cnix.uuxp>.

<sup>1</sup>This ad has been faxed by *faxpak*.



**A complete T<sub>E</sub>X solution that implements all the  
new T<sub>E</sub>X 3.0 capabilities, virtual fonts, and the  
Extended Font standard adopted at the TUG '90  
meeting in Cork.**

*ArborText put it all together. You don't have to!*

**ArborText's T<sub>E</sub>X 3.14 provides everything you need in a complete,  
ready-to-use package:**

Utilize the Extended T<sub>E</sub>X Font Encoding capability with pre-built virtual fonts  
for Computer Modern and PostScript

Use the conversion utilities we supply to make your own extended fonts  
from existing T<sub>E</sub>X 2.0 style fonts

Easily accent characters from your foreign language keyboard

Create multi-language documents

Choose from included hyphenation patterns for English, French, German, Dutch,  
Spanish, Portuguese, or add your own

Use the extended version of Plain T<sub>E</sub>X and L<sup>A</sup>T<sub>E</sub>X

We've provided access to the New Extended Fonts directly—  
*macro source included!*

T<sub>E</sub>X 3.14 and support software is available for Sun, IBM RS6000  
DEC/Risc-Ultrix, HP 9000, and IBM PCs,

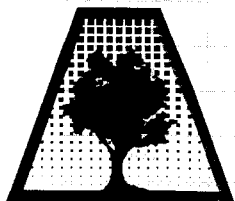

TYPESETTING: JUST  
**\$2.50**  
PER PAGE!

Send us your T<sub>E</sub>X DVI files and we will typeset your material at 2000 dpi on quality photographic paper — \$2.50 per page!

Choose from these available fonts: Computer Modern, Bitstream Fontware™, and any METAFONT fonts. (For each METAFONT font used other than Computer Modern, \$15 setup is charged. This ad was composed with PCT<sub>E</sub>X® and Bitstream Dutch (Times Roman) fonts, and printed on RC paper at 2000 dpi with the Chelgraph IBX typesetter.)

And the good news is: just \$2.50 per page, \$2.25 each for 100+ pages, \$2.00 each for 500+ pages! Laser proofs \$.50 per page. (\$25 minimum on all jobs.)

Call or write today for complete information, sample prints, and our order form. **TYPE 2000, 16 Madrona Avenue, Mill Valley, CA 94941. Phone 415/388-8873.**

**TYPE**  
**2000**

## Everything You Need At One Low Price...

# Announcing the New PC $\TeX$ Systems!

You can now receive a new PC $\TeX$  System, which includes PC $\TeX$ /386 plus a full set of printer drivers, complete with everything you need to create the highest quality typeset documents possible using a PC, all at one low price. We offer a **20% Discount to TUG Members**. Here are your choices:

### The PC $\TeX$ System for Laser Printers Includes:

- PC $\TeX$
- PC $\TeX$ /386
- PTI View
- PTI Laser/HP
- PTI Laser/PS
- PTI Jet
- CM 300dpi Fonts

Retail: \$599

**TUG Members: \$479**

### The Big PC $\TeX$ System for Laser Printers Includes:

- PC $\TeX$
- Big PC $\TeX$ /386
- PTI View
- PTI Laser/HP
- PTI Laser/PS
- PTI Jet
- CM 300dpi Fonts

Retail: \$699

**TUG Members: \$559**

### The PC $\TeX$ System for Dot Matrix Printers Includes:

- PC $\TeX$
- PC $\TeX$ /386
- PTI View
- PTI Dot/FX
- PTI Dot/LQ
- CM 240dpi & 180dpi Fonts

Retail: \$499

**TUG Members: \$399**

## Upgrade your Current Products and Get a Full Set of Printer Drivers, plus PC $\TeX$ /386, for only \$195

For those of you who already own PC $\TeX$ , PTI View, and at least one PTI Printer Driver, special System Upgrades\* are available to you as follows:

**PC $\TeX$  Laser System Upgrade - \$195**  
**Big PC $\TeX$  Laser System Upgrade - \$245**  
**PC $\TeX$  Dot Matrix System Upgrade - \$175**

### One Stop Shopping from Personal $\TeX$ , Inc.

We offer you a full range of  $\TeX$  products to meet your every need... including graphics programs, fonts, spell-checkers, text editors, and  $\TeX$  macros. Look for our new  $\LaTeX$  book,  *$\LaTeX$  for Everyone*, coming soon. For our free 1991 Product Catalog, demo diskette, or for further information, **call us today at (415) 388-8853**.

PERSONAL  
 $\TeX$   
 INC

**12 Madrona Avenue • Mill Valley, CA 94941 • Phone: (415) 388-8853 • Fax: (415) 388-8865**

In Europe: (31) 703237241 • (49) 24167001 • (49) 80248011 • (49) 73126932 • (44) 742351489 • (39) 290091773  
 (33) 169073688 • In Asia: (886) 35335179 • In Australia: (61) 34599671

\* You must provide proof of prior purchase of PC $\TeX$ , PTI View, and a PTI Printer Driver. Upgrades do not include CM Fonts. PC $\TeX$  is a registered TM of Personal  $\TeX$ , Inc.  $\TeX$  is an American Mathematical Society TM. Site licenses available to qualified organizations. Inquire about PTI distributorships. This ad was typeset using PC $\TeX$  and Bitstream Fonts.

# The solution is ETP.

$$\Delta \mathcal{P} = \sum_W \left[ Q_{\text{IPR}} \int_{4-1-87}^{\infty} (D_p + D_m + D_s)^T + \epsilon(P_m - I_P) dt \right]$$

$$\equiv \text{ETP}$$

ETP Services offers solutions to the problems facing the publishers of technical books and journals, with a complete array of composition-related services.

## Electronic Technical Publishing Services Company

2906 N.E. Glisan Street  
 Portland, Oregon 97232  
 503-234-5522 • FAX: 503-234-5604  
 mimi@etp.com

# AP-TEX Fonts

TEX-compatible Bit-Mapped Fonts  
Identical to  
Adobe PostScript Typefaces

If you are hungry for new TEX fonts, here is a feast guaranteed to satisfy the biggest appetite! The AP-TEX fonts serve you a banquet of gourmet delights: 438 fonts covering 18 sizes of 35 styles, at a total price of \$200. The AP-TEX fonts consist of PK and TFM files which are exact TEX-compatible equivalents (including "hinted" pixels) to the popular PostScript name-brand fonts shown at the right. Since they are directly compatible with any standard TEX implementation (including kerning and ligatures), you don't have to be a TEX expert to install or use them.

When ordering, specify resolution of 300 dpi (for laser printers), 180 dpi (for 24-pin dot matrix printers), or 118 dpi (for previewers). Each set is on ten 360 KB 5-1/4" PC floppy disks. The \$200 price applies to the first set you order; order additional sets at other resolutions for \$60 each. A 30-page user's guide fully explains how to install and use the fonts. Sizes included are 5, 6, 7, 8, 9, 10, 11, 12, 14.4, 17.3, 20.7, and 24.9 points; headline styles (equivalent to Times Roman, Helvetica, and Palatino, all in bold) also include sizes 29.9, 35.8, 43.0, 51.6, 61.9, and 74.3 points.

## The Kinch Computer Company

PUBLISHERS OF TURBOTEX

501 South Meadow Street

Ithaca, New York 14850

Telephone (607) 273-0222

FAX (607) 273-0484

Helvetica, Palatino, Times, and New Century Schoolbook are trademarks of Allied Linotype Co. ITC Avant Garde, ITC Bookman, ITC Zapf Chancery, and ITC Zapf Dingbats are registered trademarks of International Typeface Corporation. PostScript is a registered trademark of Adobe Systems Incorporated. The owners of these trademarks and Adobe Systems, Inc. are not the authors, publishers, or licensors of the AP-TEX fonts. Kinch Computer Company is the sole author of the AP-TEX fonts, and has operated independently of the trademark owners and Adobe Systems, Inc. in publishing this software. Any reference in the AP-TEX font software or in this advertisement to these trademarks is solely for software compatibility or product comparison. LaserJet and DeskJet are trademarks of Hewlett-Packard Corporation. TEX is a trademark of the American Math Society. TurboTEX and AP-TEX are trademarks of Kinch Computer Company. Prices and specifications subject to change without notice. Revised October 9, 1990.

|                                |   |
|--------------------------------|---|
| Avant Garde                    | Bold  |
| <i>Avant Garde</i>             | Bold Oblique  |
| <b>Avant Garde</b>             | Demibold  |
| <b><i>Avant Garde</i></b>      | Demibold Oblique  |
| Bookman                        | Light   |
| <i>Bookman</i>                 | Light Italic  |
| <b>Bookman</b>                 | Demibold  |
| <b><i>Bookman</i></b>          | Demibold Italic   |
| Courier                        |   |
| <i>Courier</i>                 | Oblique   |
| <b>Courier</b>                 | Bold  |
| <b><i>Courier</i></b>          | Bold Oblique  |
| Helvetica                      |   |
| <i>Helvetica</i>               | Oblique   |
| <b>Helvetica</b>               | Bold  |
| <b><i>Helvetica</i></b>        | Bold Oblique  |
| Helvetica Narrow               |   |
| <i>Helvetica Narrow</i>        | Oblique   |
| <b>Helvetica Narrow</b>        | Bold  |
| <b><i>Helvetica Narrow</i></b> | Bold Oblique  |
| Schoolbook                     | New Century Roman   |
| <i>Schoolbook</i>              | New Century Italic  |
| <b>Schoolbook</b>              | New Century Bold  |
| <b><i>Schoolbook</i></b>       | New Century Bold Italic   |
| Palatino                       | Roman   |
| <i>Palatino</i>                | Italic  |
| <b>Palatino</b>                | Bold  |
| <b><i>Palatino</i></b>         | Bold Italic   |
| Times                          | Roman   |
| <i>Times</i>                   | Italic  |
| <b>Times</b>                   | Bold  |
| <b><i>Times</i></b>            | Bold Italic   |
| <i>Zapf Chancery</i>           | Medium Italic   |
| Symbol ΔΦΓΘΛΠΘ                 |   |
| Zapf Dingbats                  |  |

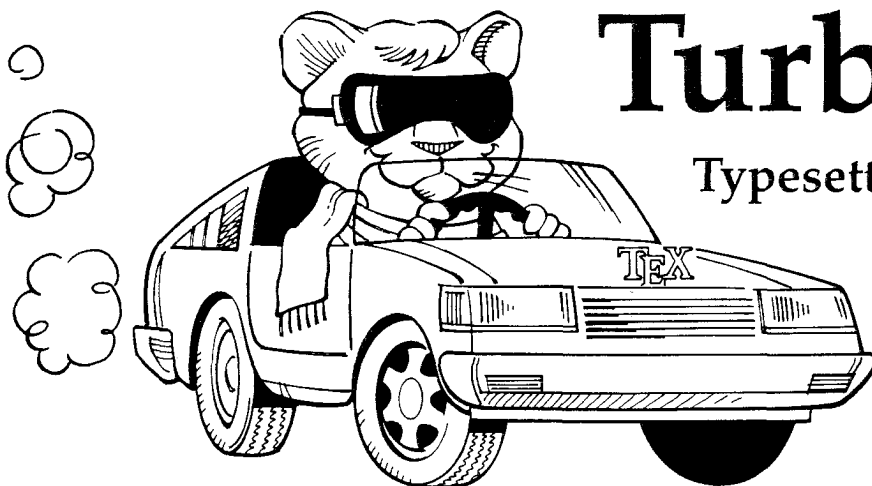

# TurboTeX

## Typesetting Software

Executables \$150  
With Source \$300

Now  
Windows  
Compatible!

**N**OW YOU CAN run the TeX typesetting system in the powerful and convenient graphical environment of Microsoft Windows, with the new Windows-compatible TurboTeX Release 3.1.

TurboTeX brings you the latest TeX 3.1 and METAFONT 2.7 standards and certifications: preloaded plain TeX, LaTeX, AMS-TeX and AMS-LaTeX, METAFONT, preview for EGA/VGA displays, Computer Modern and LaTeX fonts, and printer drivers for HP LaserJet and DeskJet, PostScript, and Epson LQ and FX dot-matrix printers. This wealth of software runs on your IBM PC (MS-DOS, Windows, or OS/2), UNIX, or VAX/VMS system.

■ **Best-selling Value:** TurboTeX sets the standard for power and value among TeX implementations: one price buys a complete, commercially-hardened typesetting system. *Computer* magazine recommended it as "the version of TeX to have," *IEEE Software* called it "industrial strength," and thousands of satisfied users worldwide agree.

TurboTeX gets you started quickly, installing itself automatically under MS-DOS or Microsoft Windows, and compiling itself automatically under UNIX. The 90-page User's Guide includes generous examples and a full index, and leads you step-by-step through installing and using TeX and METAFONT.

■ **Classic TeX for Windows.** Even if you have never used Windows on your PC, the speed and power of TurboTeX will convince you of the benefits. While the TeX command-

line options and TeXbook interaction work the same, you also can control TeX using friendly icons, menus, and dialog boxes. Windows protected mode frees you from MS-DOS limitations like DOS extenders, overlay swapping, and scarce memory. You can run long TeX formatting or printing jobs in the background while using other programs in the foreground.

■ **MS-DOS Power, Too:** TurboTeX still includes the plain MS-DOS programs. Even without expanded memory hardware, our virtual memory simulation provides the same sized TeX that runs on multi-megabyte mainframes, with capacity for large documents, complicated formats, and demanding macro packages.

■ **Source Code:** The portable C source to TurboTeX consists of over 100,000 lines of generously commented TeX, TurboTeX, METAFONT, previewer, and printer driver source code, including: our WEB system in C; PASCAL, our proprietary Pascal-to-C translator; Windows menus and text-mode interface library; and preloading, virtual memory, and graphics code, all meeting C portability standards like ANSI and K&R.

■ **Availability & Requirements:** TurboTeX executables for IBM PC's include the User's Guide and require 640K, hard disk, and MS-DOS 3.0 or later. Windows extensions require Microsoft Windows 3.0. Order source code (includes Programmer's Guide) for other machines. On the PC, source compiles with Microsoft C 5.0 or later (and Windows SDK for Windows extensions), Watcom C 8.0, or Borland C++ 2.0; other op-

erating systems need a 32-bit C compiler supporting UNIX standard I/O. Media is 360K 5-1/4" or 720K 3-1/2" PC floppy disks (please specify).

■ **Upgrade at Low Cost.** If you have TurboTeX Release 3.0, upgrade to the latest version for just \$40 (executables) or \$80 (including source). Or, get either applicable upgrade free when you buy the AP-TeX fonts (see facing page) for \$200!

■ **No-risk trial offer:** Examine the documentation and run the PC TurboTeX for 10 days. If you are not satisfied, return it for a 100% refund or credit. (Offer applies to PC executables only.)

■ **Free Buyer's Guide:** Ask for the free, 70-page Buyer's Guide for details on TurboTeX and dozens of TeX-related products: previewers, TeX-to-FAX and TeX-to-Ventura/Pagemaker translators, optional fonts, graphics editors, public domain TeX accessory software, books and reports.

### Ordering TurboTeX

Ordering TurboTeX is easy and delivery is fast, by phone, FAX, or mail. Terms: Check with order (free media and ground shipping in US), VISA, Mastercard (free media, shipping extra); Net 30 to well-rated firms and public agencies (shipping and media extra). Discounts available for quantities or resale. International orders gladly expedited via Air or Express Mail.

**The Kinch Computer Company**  
PUBLISHERS OF TURBOTeX  
501 South Meadow Street  
Ithaca, New York 14850 USA  
Telephone (607) 273-0222  
FAX (607) 273-0484

Publishing Companion® translates

# WordPerfect

to

# TEX or L<sup>A</sup>TEX

IN ONE EASY STEP!

With **Publishing Companion**, you can publish documents using TEX or L<sup>A</sup>TEX with **little or no TEX knowledge**. Your WordPerfect files are translated into TEX or L<sup>A</sup>TEX files, so anyone using this simple word processor can immediately begin typesetting their own documents!

Publishing Companion translates EQUATIONS, FOOTNOTES, ENDNOTES, FONT STYLES, and much more!

|                               |          |
|-------------------------------|----------|
| Retail Price .....            | \$249.00 |
| Academic Discount Price ..... | \$199.00 |

For more information or to place an order, call or write:

**K-TALK**<sup>®</sup>  
COMMUNICATIONS

30 West First Ave, Suite 100  
Columbus, Ohio 43201  
(614)294-3535  
FAX (614)294-3704

**TYPESET QUALITY WITH THE EASE OF WORD PROCESSING**

# VECTOR TEX

T B  
W U  
C & H  
E A  
M

## TEX FOR THE 90'S

Are you still  
struggling with  
PXL's, PK's or GF's?  
Move on to scalable  
fonts:

- Save megabytes of storage—entire VT<sub>E</sub>X fits on one floppy.
- Instantly generate any font in any size and in any variation from 5 to 100 points.
- Standard font effects include compression, slant, smallcaps, outline, shading and shadow. New: landscape. New: scalable graphics.
- Discover the universe of MicroPress Font Library professional typefaces: not available from any other T<sub>E</sub>X vender.

List price \$299

Includes the VT<sub>E</sub>X typesetter (superset of T<sub>E</sub>X), 10 scalable typefaces, VVIEW (arbitrary magnification on EGA, CGA, VGA, Hercules, AT&T), VLASER (HP LaserJet), VPOST (PostScript), VDOT (Epson, Panasonic, NEC, Toshiba, Proprinter, Star, DeskJet) and manuals.

S/H add \$5. COD add \$5.

WordPerfect Interface add \$100. Site licenses available.

Dealers' inquiries welcome. Professional typefaces available for older implementations of T<sub>E</sub>X.



**MicroPress Inc.**

68-30 Harrow Street, Forest Hills, NY 11375  
Tel: (718) 575-1816 Fax: (718) 575-8038



# For T<sub>E</sub>X Users . . .

## New Services and Prices from Computer Composition Corporation

We are pleased to announce the installation of several ***new output services*** now available to T<sub>E</sub>X users:

1. High Resolution Laser Imaging (1200 dpi) from Postscript diskette files created on either Mac- or PC-based systems.
2. High Resolution Laser Imaging (960 dpi) from DVI magnetic tape or diskette files using a variety of typefaces in addition to the Computer Modern typeface family.
3. High quality laser page proofs at 480 dpi.
4. **NEW PRICING** for high resolution laser imaging:
  - a. From **Postscript text files** in volumes over 400 pages . . . **\$2.00 per page**
  - b. From **Postscript text files** in volumes between 100 & 400 pages . . . **\$2.25 per page**
  - c. From **Postscript text files** in volumes below 100 pages . . **\$2.40 per page**
  - d. From **DVI files** in volumes over 400 pages . . . **\$2.15 per page**
  - e. From **DVI files** in volumes between 100 & 400 pages . . . **\$2.30 per page**
  - f. From **DVI files** in volumes below 100 pages . . . **\$2.45 per page**

NOTE: DEDUCT \$1.00 FROM THE ABOVE PRICES FOR HIGH QUALITY LASER PAGE PROOFS.

5. **All jobs shipped within 48 hours.**

Call or write for page samples or send us your file and we will image it on the output unit of your choice.



**COMPUTER COMPOSITION CORPORATION**

1401 West Girard Avenue • Madison Heights, MI 48071

**(313) 545-4330 FAX (313) 544-1611**

— Since 1970 —

IT'S A NEW FRONT-END  
TO T<sub>E</sub>X

AHH!...  
WHAT YOU SEE IS  
MATHEMATICS

Scientific Word - INERTIA.TEX

File Edit Insert View Style Tools Math

If  $E_1$  and  $H_1$  denote the energy of the body after the emission of light, as measured relative to the system  $(x, y, z)$  and  $(\xi, \eta, \zeta)$ , respectively, we obtain, using the relation indicated above,

$$E_0 = E_1 + \left(\frac{L}{2} + \frac{L}{2}\right),$$

$$H_0 = H_1 + \left(\frac{L}{2} \frac{1 - \frac{v}{c} \cos \varphi}{\sqrt{1 - \left(\frac{v}{c}\right)^2}} + \frac{L}{2} \frac{1 + \frac{v}{c} \cos \varphi}{\sqrt{1 - \left(\frac{v}{c}\right)^2}}\right) = H_1 + \frac{L}{\sqrt{1 - \left(\frac{v}{c}\right)^2}}$$

Clipboard

Edit Display Help

H\_0 = H\_1 + \left(\frac{L}{2} \frac{1 - \frac{v}{c} \cos \varphi}{\sqrt{1 - \left(\frac{v}{c}\right)^2}} + \frac{L}{2} \frac{1 + \frac{v}{c} \cos \varphi}{\sqrt{1 - \left(\frac{v}{c}\right)^2}}\right) = H\_1 + \frac{L}{\sqrt{1 - \left(\frac{v}{c}\right)^2}}

Actual Screen Image

**It doesn't take a genius  
to comprehend**

**SCIENTIFIC™**  
word

In fact, it's created by the same scientists who brought you T<sup>3</sup>™, TCI Software Research Inc.

**Scientific Word™** is the latest in PC word processing for Windows 3.0.

The file storage format is T<sub>E</sub>X. It's a full document editor, not a previewer. You compose and edit directly on the screen without being forced to think in T<sub>E</sub>X.



SOFTWARE RESEARCH, INC.

Your input is mathematics, and your output is T<sub>E</sub>X.

Discover the genius when you combine the power of T<sub>E</sub>X with the simplicity of **Scientific Word™**.

To be a part of this exciting new discovery, contact TCI Software Research Inc. Call today, toll free **1-800-874-2383** for more information.

1190 FOSTER ROAD  
LAS CRUCES, NM  
88001

1-800-874-2383  
TEL: (505) 522-4600  
FAX: (505) 522-0116

T<sup>3</sup> and Scientific Word are trademarks of TCI Software Research Inc. T<sub>E</sub>X is a trademark of the American Mathematical Society. Windows is a trademark of Microsoft.

كَالْآنَعَمِ بَلْ هُمْ أَضَلُّ أَوْلَايِكَ هُمُ الْخَافِلُونَ  
 רִישֵׁימֹר עַלִיד שַׁרֵי מְסִים קִמַע  
 ԵԼԸ ԿԻԿԸ ԿԻԿԸ ԿԻԿԸ ԿԻԿԸ ԿԻԿԸ ԿԻԿԸ  
 եւ ոչ ուսէք պարտապանք մնացեալ  
 Ἦμος δ' ἠριγένεια φάνη ῥοδοδάκτ  
 ΕΓΙΤΟΤΩΤΩΝΑΓΗΝΕΓΚΑΝΟΙΦΩΚΙΓΥΛΑΙΑ  
 ΡΕΤΥΕΔΑΤΗΟΚΑΙΡΑΤΑΝΑΛΑΤΣΑΝΙΟΥΗΖ  
 Ac ꝑꝑylce þing zepunðað ꝑon ꝑolces ꝑꝑ  
 Ihr naht euch wieder, schwankende Gestalten,  
 Von der Tünöwe, als si gat und

# SCHOLAR TEX<sup>®</sup>

Use the combined power of TEX, Metafont and PostScript<sup>®</sup> to create high quality documents providing classical and modern Arabic, Persian, Ottoman Turkish, Pashto, Urdu, Malay, classical Hebrew, Ivrit, Yiddish, Syriac Estrangelo, Armenian, Greek, epigraphical Greek & Latin, Saxon, old German Fraktur and Schwabacher (*forthcoming*: Glagolitic, old Church Cyrillic, Byzantine Greek, Coptic, old Irish, Syriac Serto and Uiguric Mongolian). • All fonts in pk, EPSF, PostScript<sup>®</sup> Type 1 *and* TrueType<sup>™</sup> Format • User-defined transcription for input and output of Semitic languages & virtual fonts used for accented Arabic characters • Continuous support for improvements & additions.

*Individuals:* \$200 (specify Macintosh<sup>®</sup>-Textures<sup>™</sup>, Macintosh<sup>®</sup>-OzTex or PC); for the sources (in Metafont, WEB and PostScript<sup>®</sup>) additional \$100. *Institutions, Publishers:* \$500 (sources included). Orders and information from: Yannis Haralambous, 101/11 rue Breughel, 59650 Villeneuve d'Ascq, France, Fax (33) 20.91.05.64.

ScholarTEX is a registered trademark of Yannis Haralambous.



# TeX Publishing Services



## From the Basic

The American Mathematical Society can offer you a basic TeX publishing service. You provide the DVI file and we will produce typeset pages using an Autologic APS Micro-5 phototypesetter. The low cost is basic too: only \$5 per page for the first 100 pages; \$2.50 per page for additional pages, with a \$30 minimum. Quick turnaround is important to you and us ... a manuscript up to 500 pages can be back in your hands in just one week or less.

## To the Complex

As a full service TeX publisher, you can look to the American Mathematical Society as a single source for all your publishing needs.

|                 |                     |                 |             |
|-----------------|---------------------|-----------------|-------------|
| Macro-Writing   | TeX Problem Solving | Autologic Fonts | Keyboarding |
| Art and Pasteup | Camera Work         | Printing        | Binding     |

For more information or to schedule a job, please contact Regina Girouard, American Mathematical Society, P.O. Box 6248, Providence, RI 02940 or call 401-455-4060 or 800-321-4AMS in the continental U.S.

## VALUABLE ADDITIONS TO YOUR TeX TOOLBOX

### CAPTURE

Capture graphics generated by CAD, circuit design, data plotters, and other application programs that support the LaserJet. Make LaserJet images compatible with TeX. Create pk files from pcl or pcx files. \$115.00

### texpic

With texpic graphics package, you have the tools to integrate simple graphics—boxes, circles, ellipses, lines, arrows—into your TeX documents. Maintains output device independence. \$79.00

### Voyager

Macros to produce viewgraphs quickly and easily using TeX. They provide format, indentation, font, and spacing control. Macros included to produce vertical and horizontal bar charts. \$25.00



Micro Programs Inc. 251 Jackson Ave. Syosset, NY 11791 (516) 921-1351

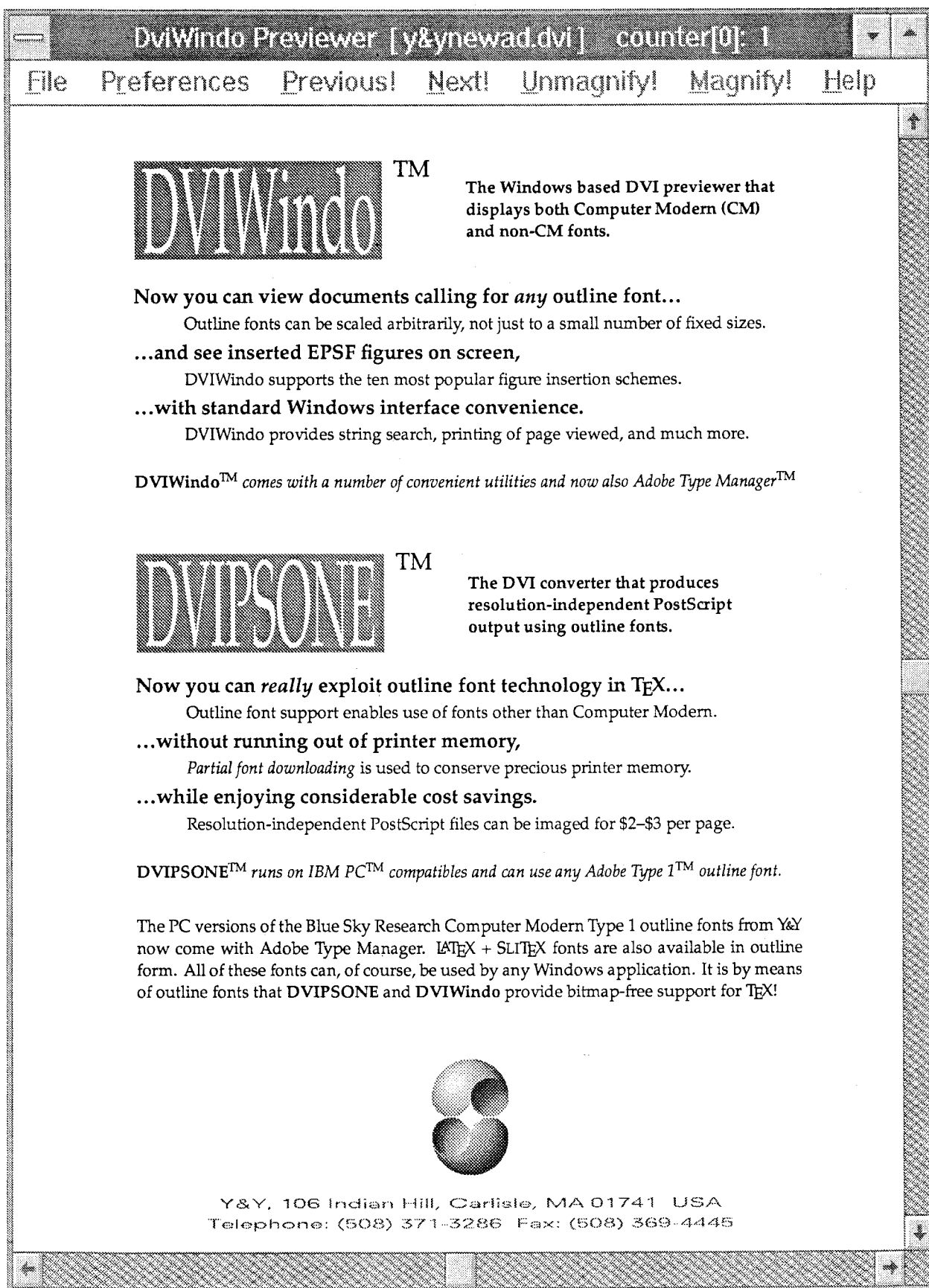

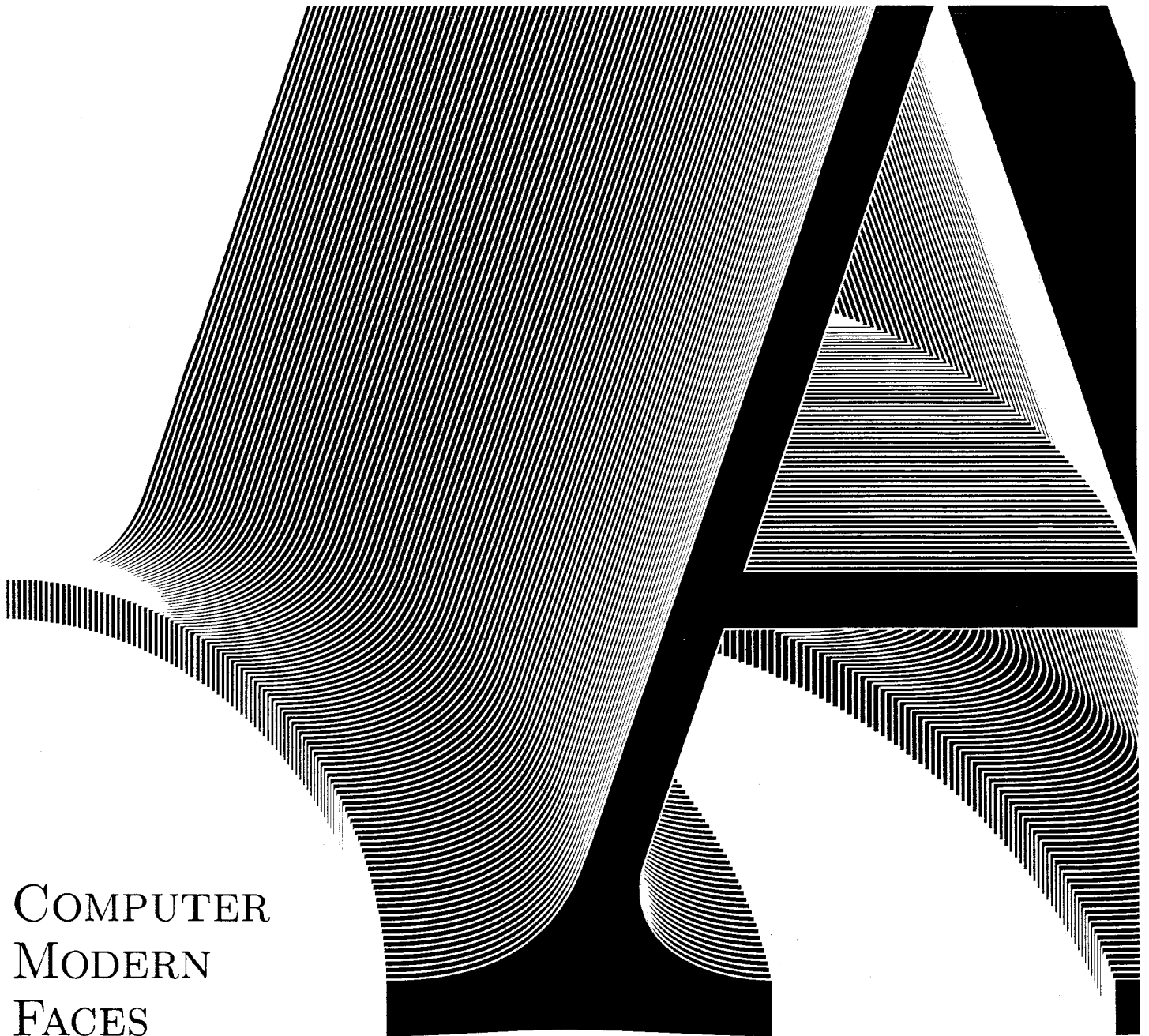

COMPUTER  
MODERN  
FACES

ADOBE  
TYPE 1  
POSTSCRIPT  
FONTS

BLUE  
SKY  
RESEARCH

Forty faces of Computer Modern  
designed by Donald Knuth  
published in Adobe Type 1 format  
compatible with  
Adobe Type Manager  
and all PostScript printers

\$345.00 Educational \$195.00  
Macintosh or MS-DOS

Blue Sky Research  
534 Southwest Third Avenue  
Portland, Oregon 97204 USA  
(800) 622-8398, (503) 222-9571  
FAX (503) 222-1643